

CORNUS alba 'KESSELRINGII'

white dogwood 'Kesselringii'

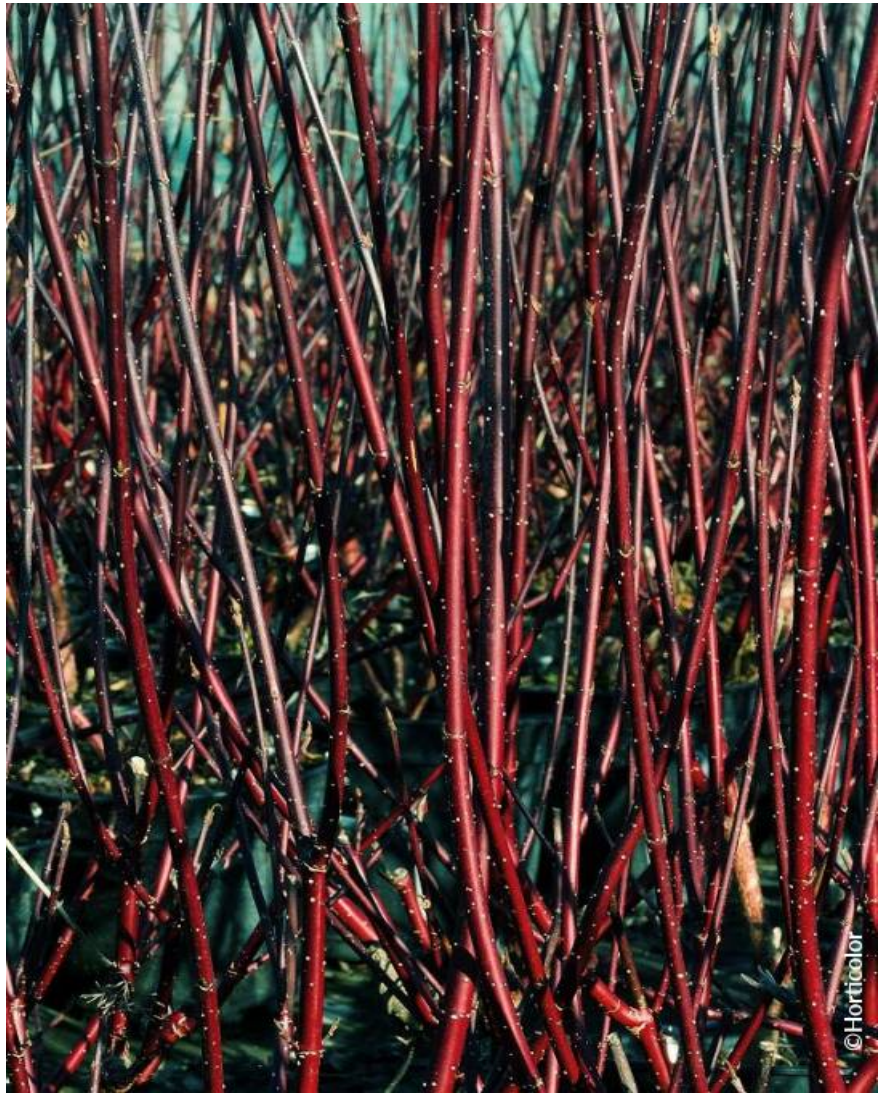

Maintenance advice: A severe pruning is needed at the end of winter to get a coloured bark on the new branches. Cutting right down to the stump is possible if the tree is a few years old. To make the most of the flowers, prune every 2-3 years.



Botanical/Horticultural origin: Horticultural origin : bred at the Botanical Garden of Saint Petersburg (RU) 1905



Use group: Shrubs



Height at 10 years: 3 m



Width at 10 years: 3 m



Growth: Fast



Fragrance: No



Exposure: Sun - Half shade



Evergreen/Deciduous:
Deciduous



Shape: bushy



Colour of leaves: Green



Colour of flowers: Cream white



Soil type: Cool to dry



Uses: Free standing specimen, Border, Hedge



Calendar :

J F M A M J J A S O N D

